

THIS DOCUMENT, INCLUDING THE CONCEPTS AND DESIGN PRESENTED HEREIN, IS AN INSTRUMENT OF SERVICE, IS INTENDED ONLY FOR THE SPECIFIC PURPOSE AND CLIENT FOR WHOM IT WAS PREPARED. REUSE OF ANY UNMODIFIED ELEMENTS OR THE ENTIRE DOCUMENT WITHOUT WRITTEN AUTHORIZATION AND ADAPTATION BY BOWMAN CONSULTING SHALL BE WITHOUT LIABILITY TO BOWMAN CONSULTING.

RIGHT-OF-WAY FOLIO: 484330000880

STATE ROAD NO. 5
NORTH FEDERAL HIGHWAY
US HIGHWAY NO. 1

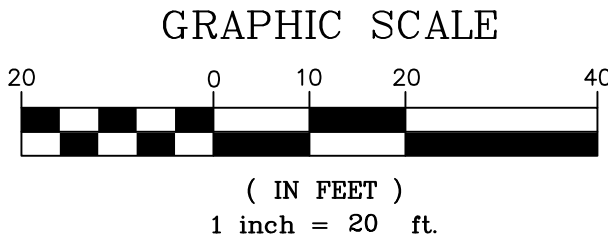
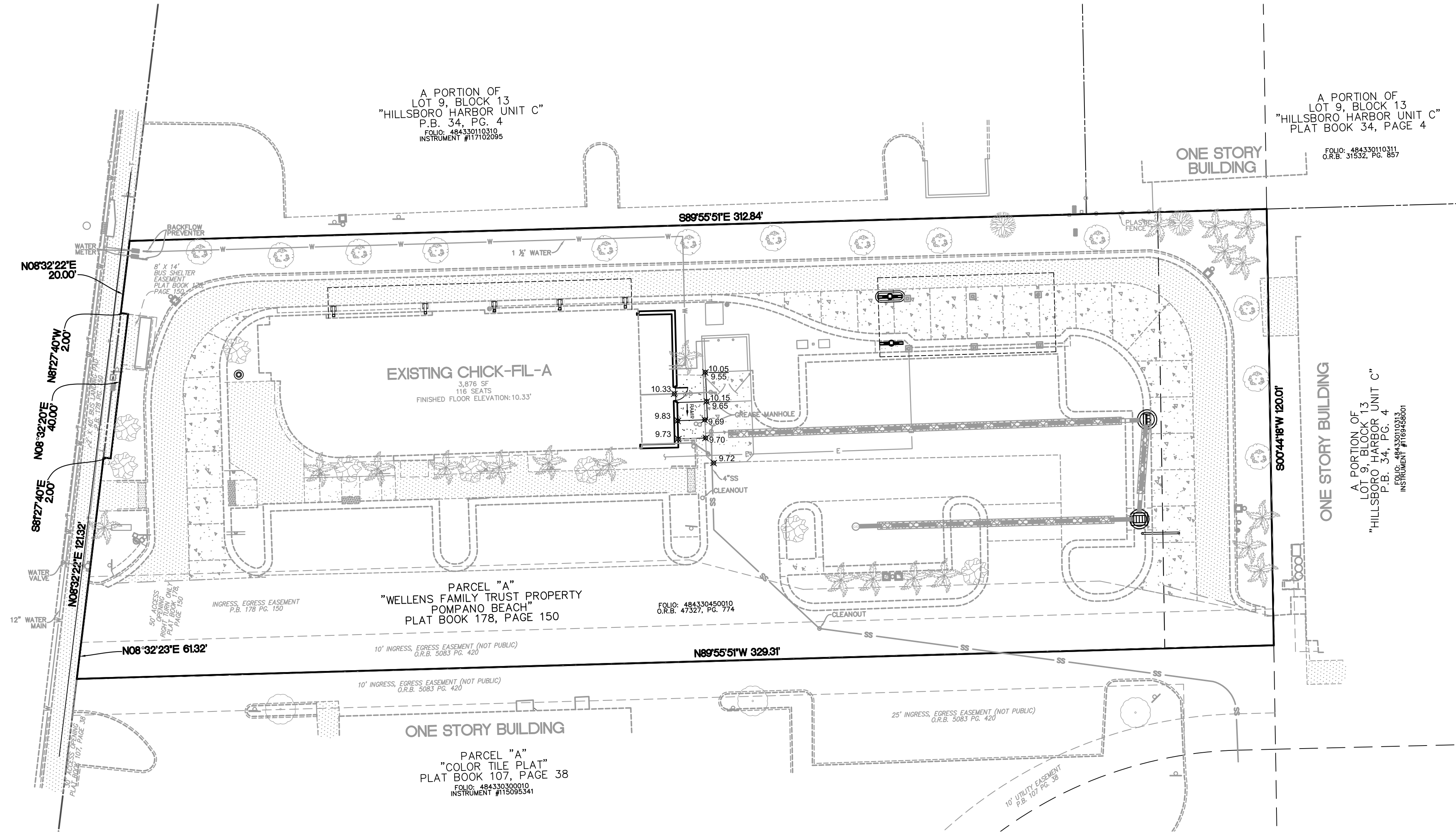

| LEGEND | |
|----------------------------------|--|
| PROP. ASPHALT DRIVE | |
| PROP. CONC. SIDEWALK | |
| PROP. CONC. PAVEMENT | |
| PROP. TYPE 'F' CURB | |
| PROP. CATCH BASIN | |
| PROP. CURB INLET | |
| PROP. STORM SEWER | |
| PROPERTY LINE | |
| EX. CONCRETE PAVEMENT / SIDEWALK | |
| EX. CONCRETE D CURB | |
| EX. CONCRETE F CURB | |
| EX. EDGE OF SIDEWALK | |
| EX. SIGN | |
| EX. STORM INLET | |
| EX. PAVEMENT MARKINGS | |
| EX. GRADE | |
| EX. STORM SEWER | |
| EX. SANITARY SEWER | |
| EX. WATER | |
| EX. COMMUNICATIONS | |
| EX. TREES | |

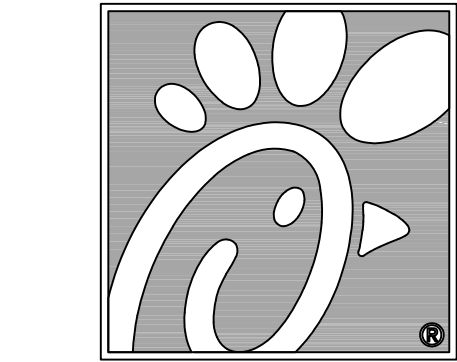

5200 Buffington Rd.
Atlanta Georgia,
30349-2998

Bowman

Certificate of Authorization License No. 30462
610 SE 7th St, Suite 300
Fort Lauderdale, FL 33316
Phone: (954) 314-6461
www.bowman.com
© 2021 Bowman Consulting Group Ltd

Seal

This item has been
digitally signed and
sealed by Andres
Mizrahi, P.E.
on the date
adjacent to this
seal

Printed copies
of this document
are not considered
signed and sealed
and the signature
must be verified on any
electronic copies

2023.05.30 13:53:51-0400
ANDRES MIZRAHI, P.E.
FLORIDA REG. NO. 92421
(FOR THE FIRM)

CHICK-FIL-A
POMPANO BEACH
2250 NORTH FEDERAL HIGHWAY
POMPANO BEACH, FL 33062

FSU# 2483

| REVISION SCHEDULE | |
|-------------------|----------|
| NO. | DATE |
| 1 | 3/9/22 |
| 2 | 7/19/22 |
| 3 | 9/21/22 |
| 4 | 10/6/22 |
| 5 | 10/26/22 |
| 6 | 12/08/22 |
| 7 | 12/13/22 |
| 8 | 12/13/22 |

| | |
|----------------|---------------|
| CURRENT DESIGN | 2021-005 |
| NOTE APPLIED | |
| PROJECT # | 010014-01-138 |
| PRINTED FOR | PERMIT |
| DATE | 5/24/2023 |
| DRAWN BY | ST |

FLOOD ZONE NOTE

FLOOD ZONE: X; BASE FLOOD ELEVATION: NONE; PANEL #12011C0188H; COMMUNITY #120055; MAP DATE: 8/18/14.

DATUM NOTE

- ELEVATIONS ARE BASED ON NORTH AMERICAN VERTICAL DATUM OF 1988. CITY OF POMPANO BEACH BENCHMARK #1014/2011; ELEVATION: 9.974 FEET AND 009/2011; ELEVATION: 19.806 FEET.
- ELEVATION DATUM CONVERSION NGVD88 = NAVD29 - 0.478'

DR
PZ23-12000022
07/19/2023